

TOTAL EXTENT : 10,363.72 M<sup>2</sup>  
 O.S.R. AREA : 1038.05 M<sup>2</sup>

*etc*

Traced By *[Signature]* Checked By AP DP

**KUNRATHUR PANCHAYAT UNION**

PLAN SHOWING THE PROPOSED OPEN SPACE RESERVATION TO BE HANDED OVER TO KUNRATHUR PANCHAYAT UNION OFFICE AT PADAPPALAI IN S.NO 4/2 5, 6, & 7/1. DOOR NO 66 MOUNT POONAMALLEE ROAD, MANAPPAKKAM, MADRAS. 98

VIDE LETTER NO B2/22201/92

DATED

*[Signature]*  
 FOR MEMBER - SECRETARY,  
 MADRAS METROPOLITAN  
 DEVELOPMENT AUTHORITY

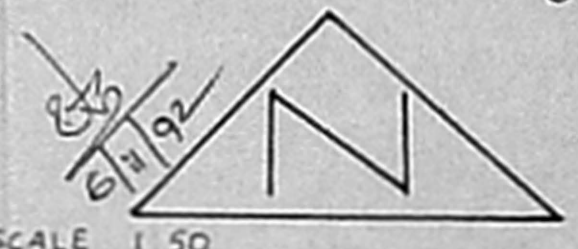

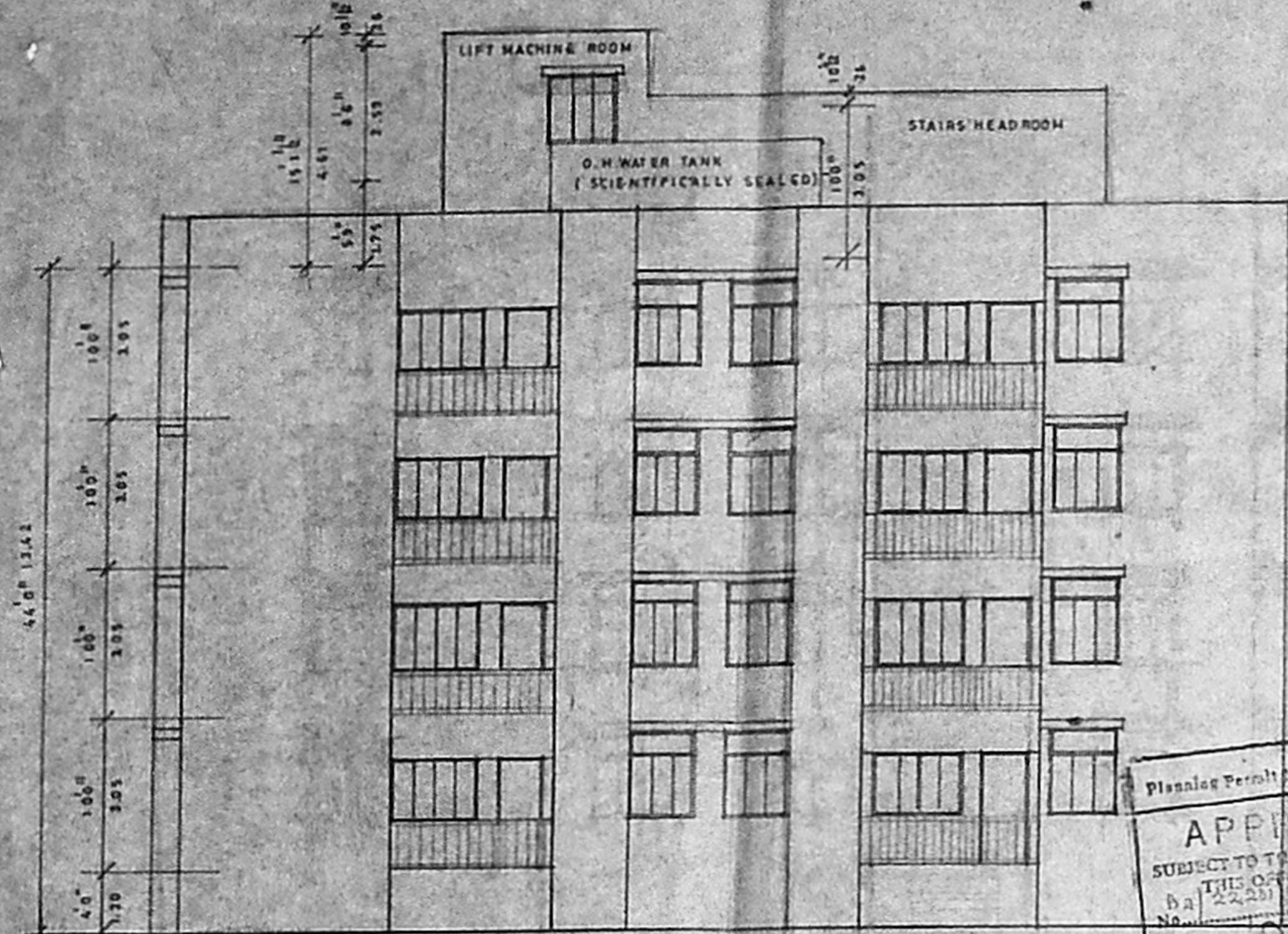

ROAD SIDE ELEVATION

APPROVED  
SUBJECT TO THE CONDITIONS IN  
THIS OFFICIAL LETTER  
No. 15154/S/92  
MADRAS METROPOLITAN  
DEVELOPMENT AUTHORITY  
MADRAS - 600 089

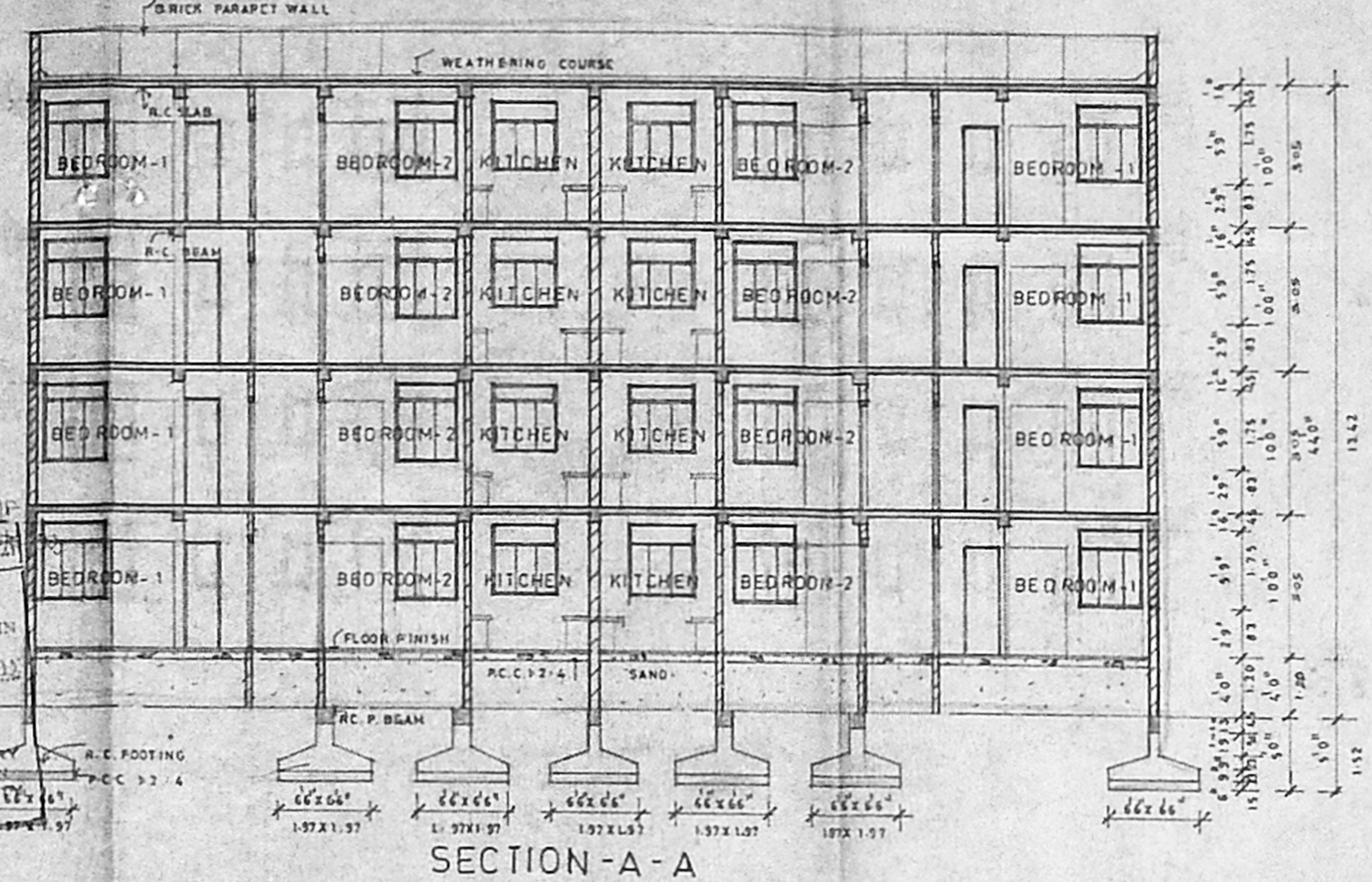

SECTION - A - A

SCHEDULE OF JOINERY

TYPE	DESCRIPTION	SIZE
MD	T.W. MAIN DOOR	80 x 40
EO	T.W. ENTRANCE DOOR	36 x 66
D	T.W. PANEL DOOR	30 x 66
O1	OO	76 x 66
W3	T.W. GLAZED WINDOW	30 x 56
W4	OO	46 x 56
KW3	OO	48 x 56
W5	OO	46 x 40
J	R.C. JALLY	60 x 40
V	VENTILATOR	16 x 30

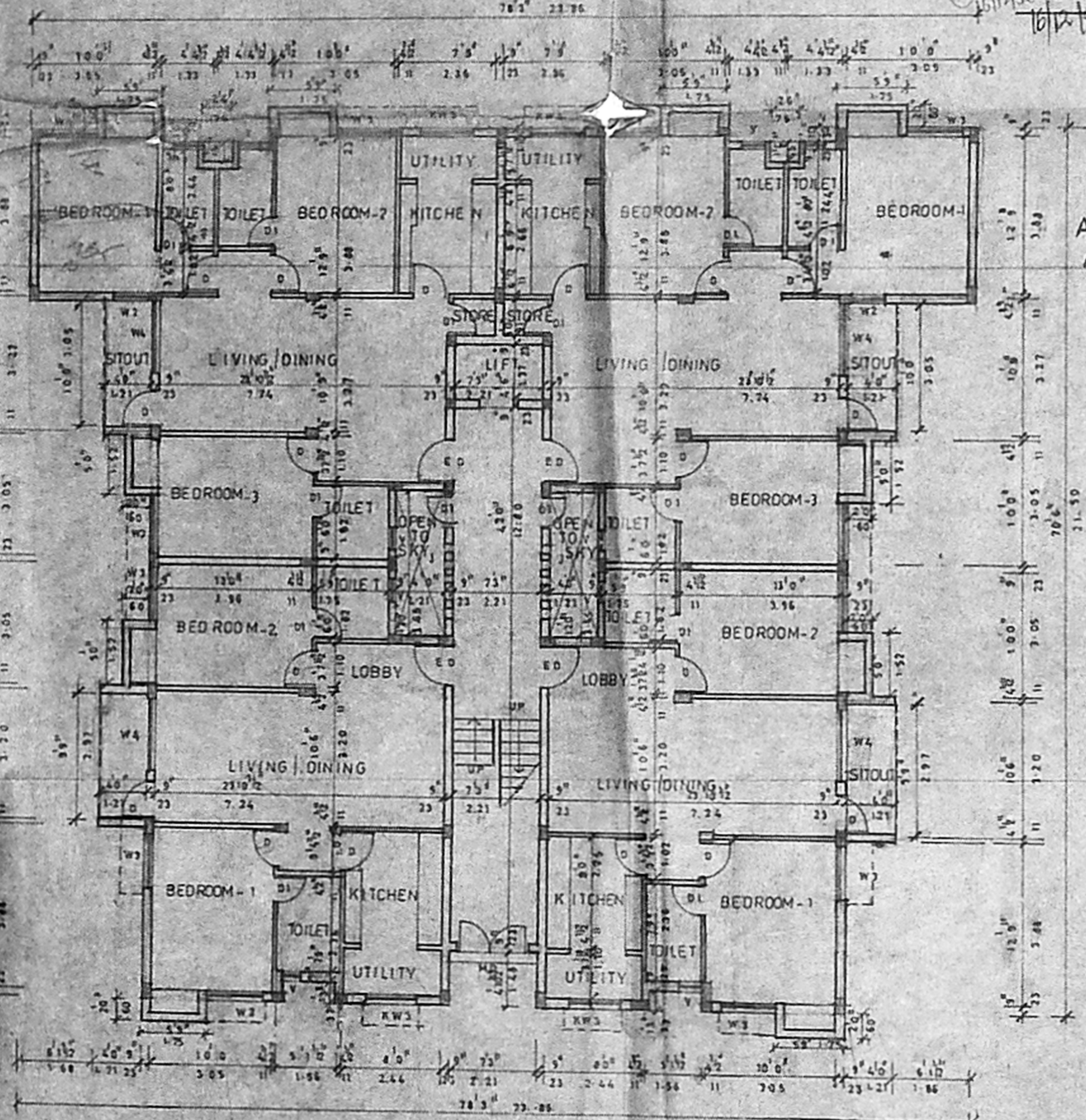

GROUND FLOOR PLAN

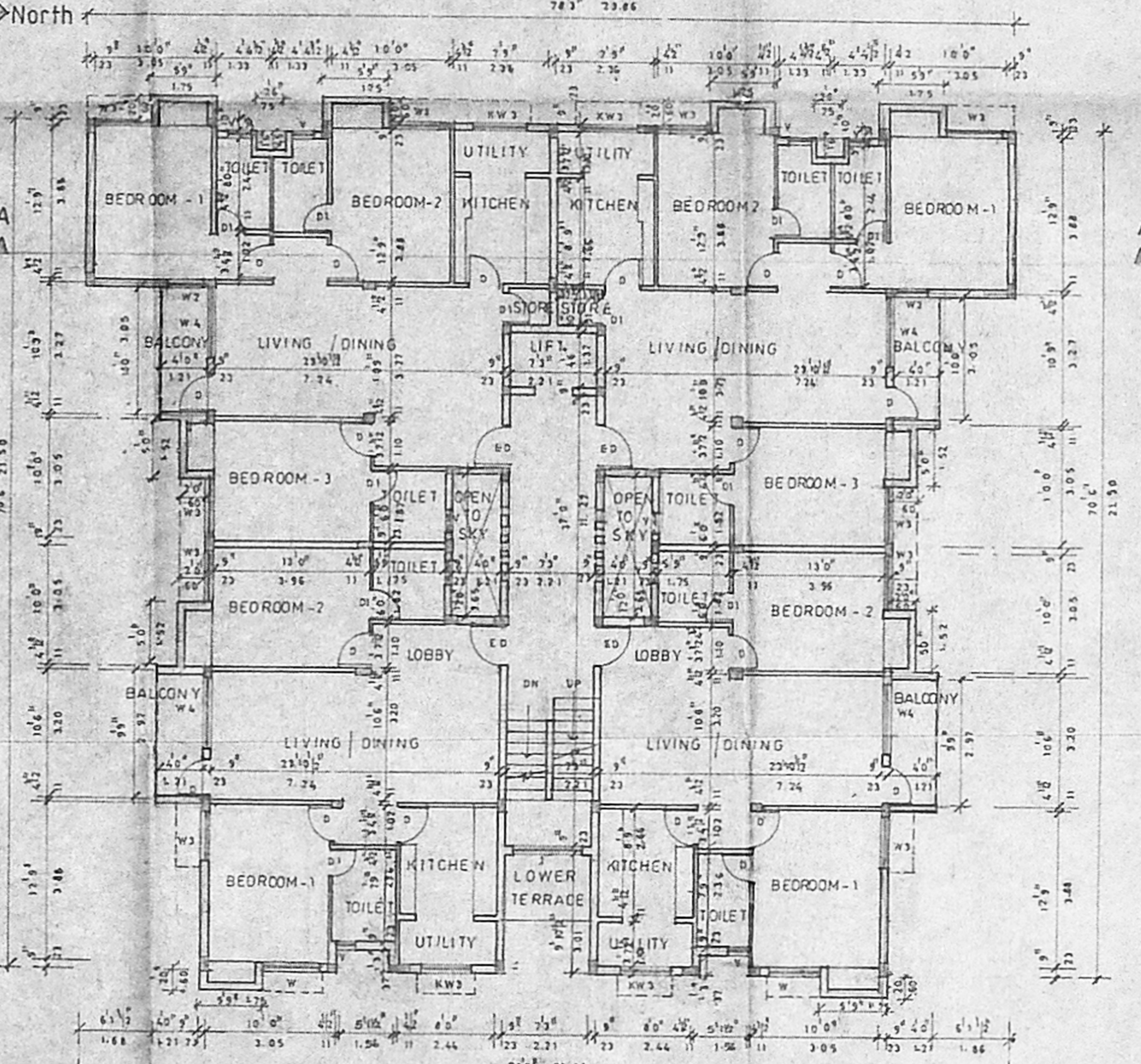

(TYPICAL FLOOR PLAN (1st, 2nd & 3rd))

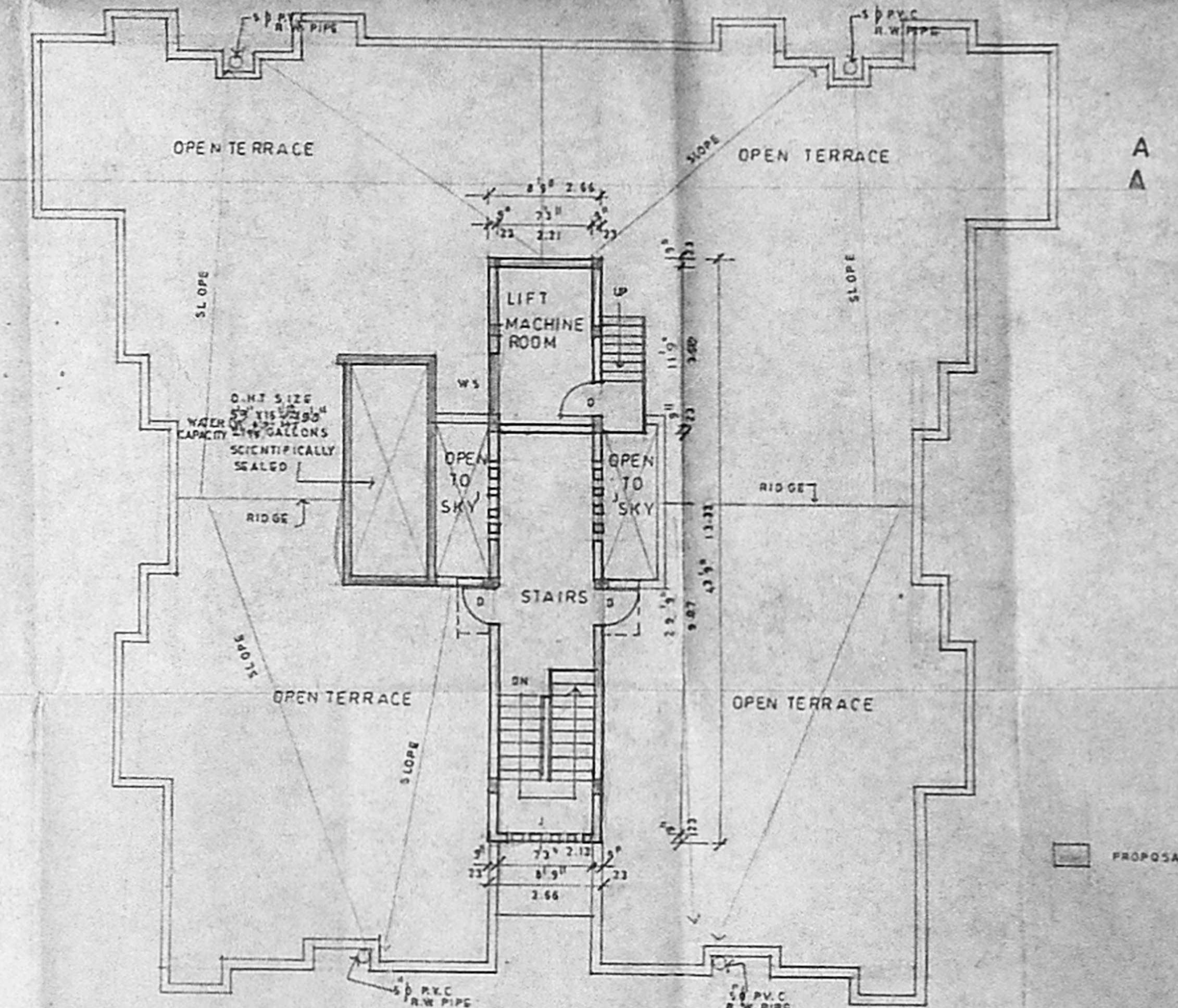

TERRACE FLOOR PLAN

PROPOSED FLATS AT SURVEY No. 4/2, PART 5, 6, 7/1 DOOR No. 66, MOUNT POONAMALLI ROAD, MANAPAKKAM, MADRAS - 600 089

(TYPE - 1)

SCALE 1" = 8'0"  
DATE: 21.8.92  
DRG. NO: 01  
JOB NO: 799

POWER AGENT

OWNER'S SIGNATURE

*Tara Murali*  
LICENSED SURVEYOR  
(TARA MURALI RA NO: 120/92/93)

ARCHITECTS  
BHARATH AND ASSOCIATES  
"THE POLYGON"  
142 ANNA SALAI  
MADRAS 600 015

20 OCT 1992

TYPE	DESCRIPTION	SIZE
ED	TW GLAZED DOOR	10'0" x 8'0"
D1	TW PANELLED DOOR	8'0" x 8'0"
D2	DO	2'6" x 6'0"
D3	DO	2'6" x 6'0"
W4	TW STEEL GLAZED WINDOW	8'0" x 6'0"
W5	DO	4'6" x 6'0"
W6	DO	2'6" x 6'0"
W7A	DO	4'6" x 6'0"
W7B	DO	4'6" x 6'0"
V	TW GLAZED VENTILATOR	2'0" x 8'0"
Z	R.C. TALLY	10'0" x 10'0"
W8	TW STEEL GLAZED WINDOW	4'0" x 6'0"

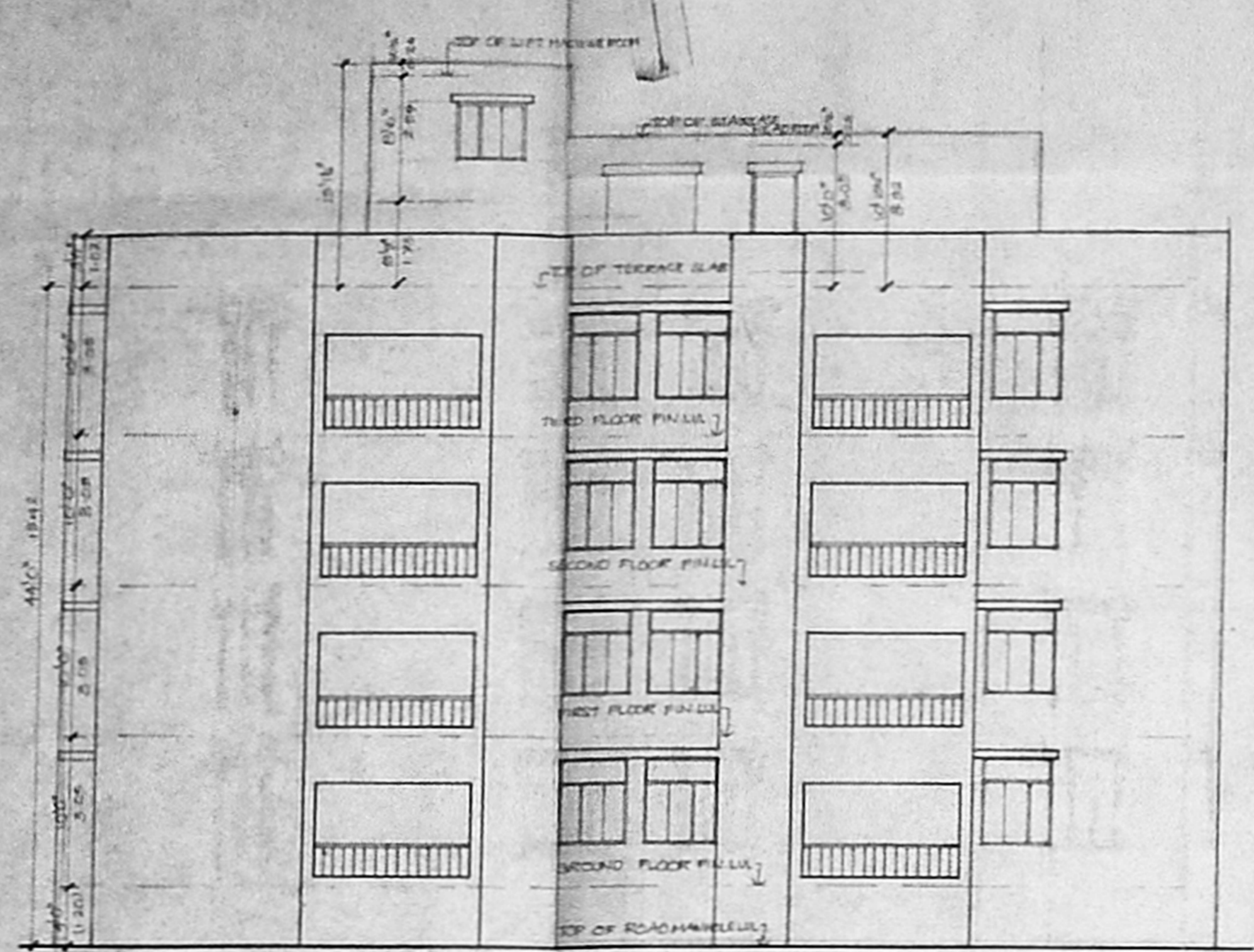

EAST SIDE ELEVATION

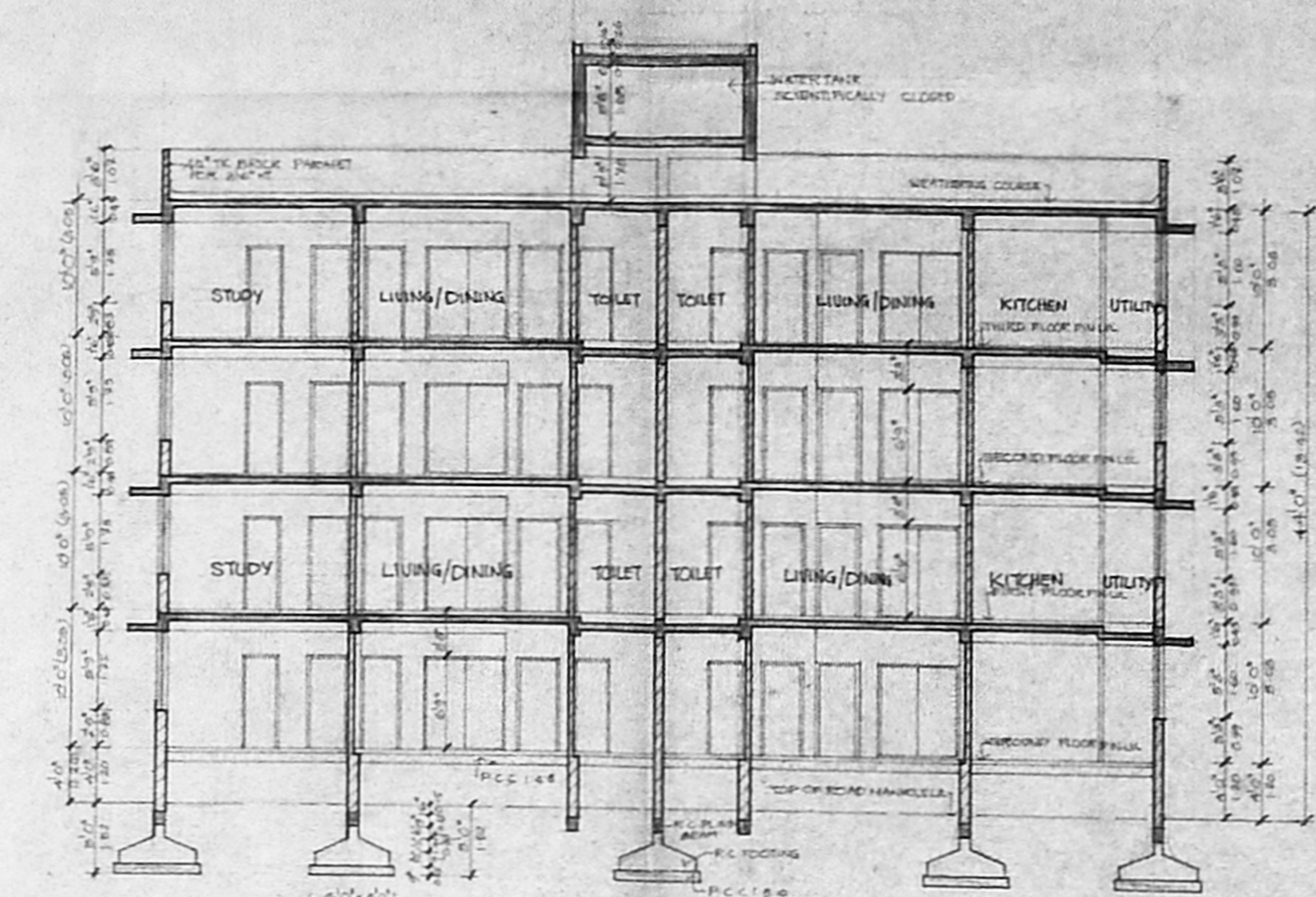

SECTION A-A

Plannet Permit No. 2115/1992  
**APPROVED**  
 SUBJECT TO THE CONDITIONS IN THIS OFFICE LETTER.  
 No. 2115/1992 Date: 21.12.92  
 FOR MEMBER SECRETARY  
 MADRAS METROPOLITAN  
 GOVERNMENT AUTHORITY  
 M-20-885-100-000-100

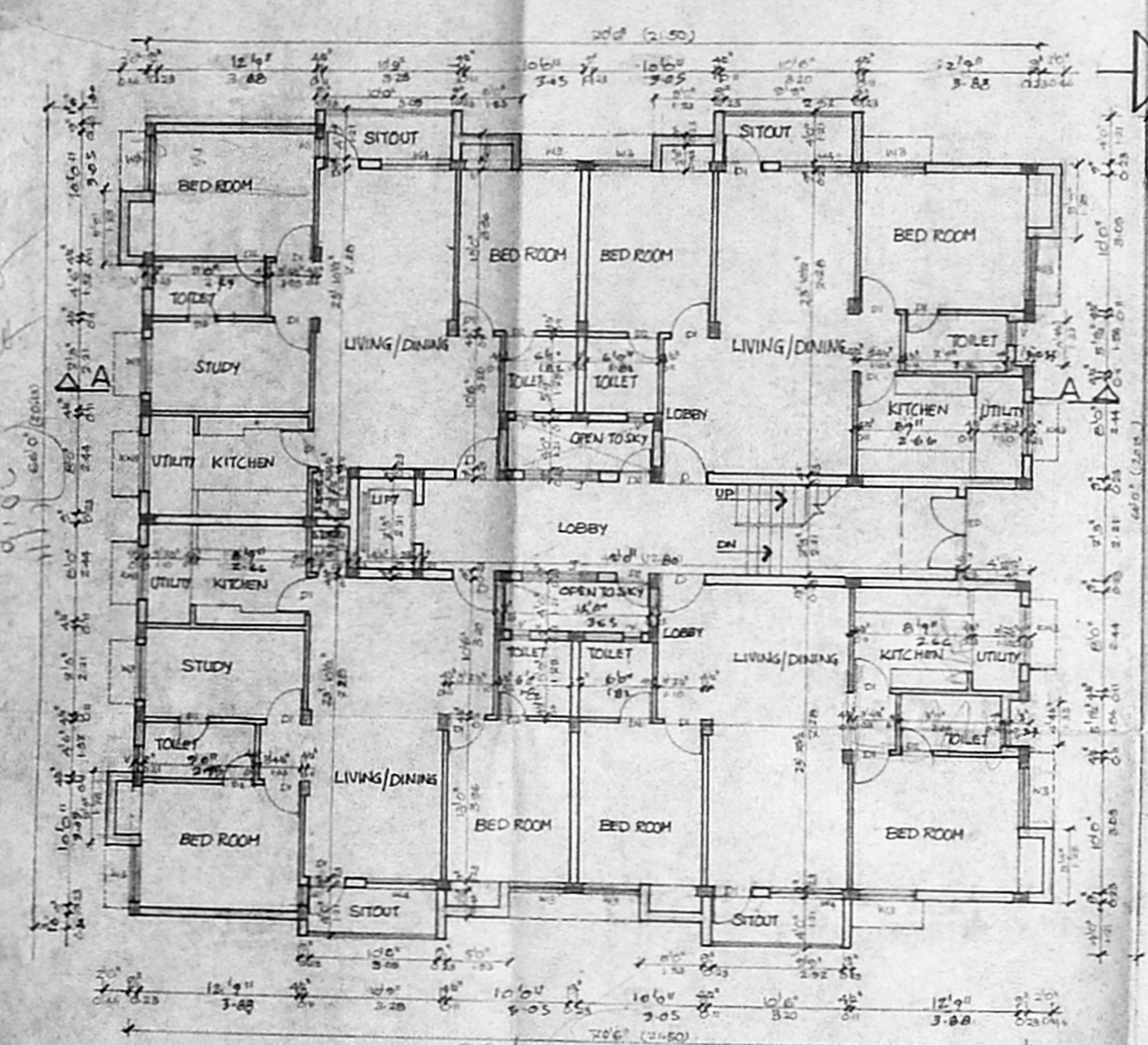

GROUND FLOOR PLAN

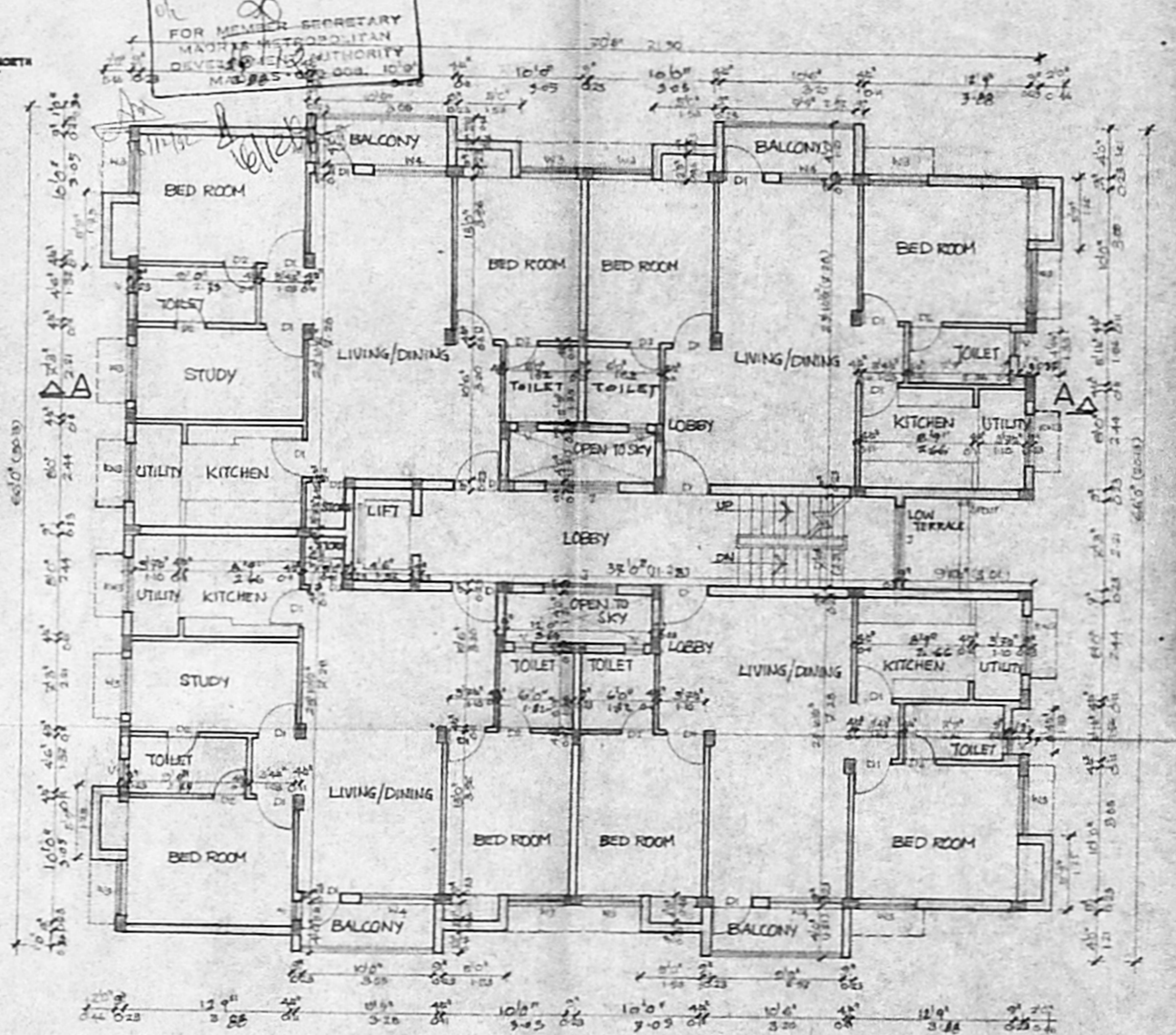

TYPICAL FLOOR PLAN  
(FIRST SECOND & THIRD FLOOR)

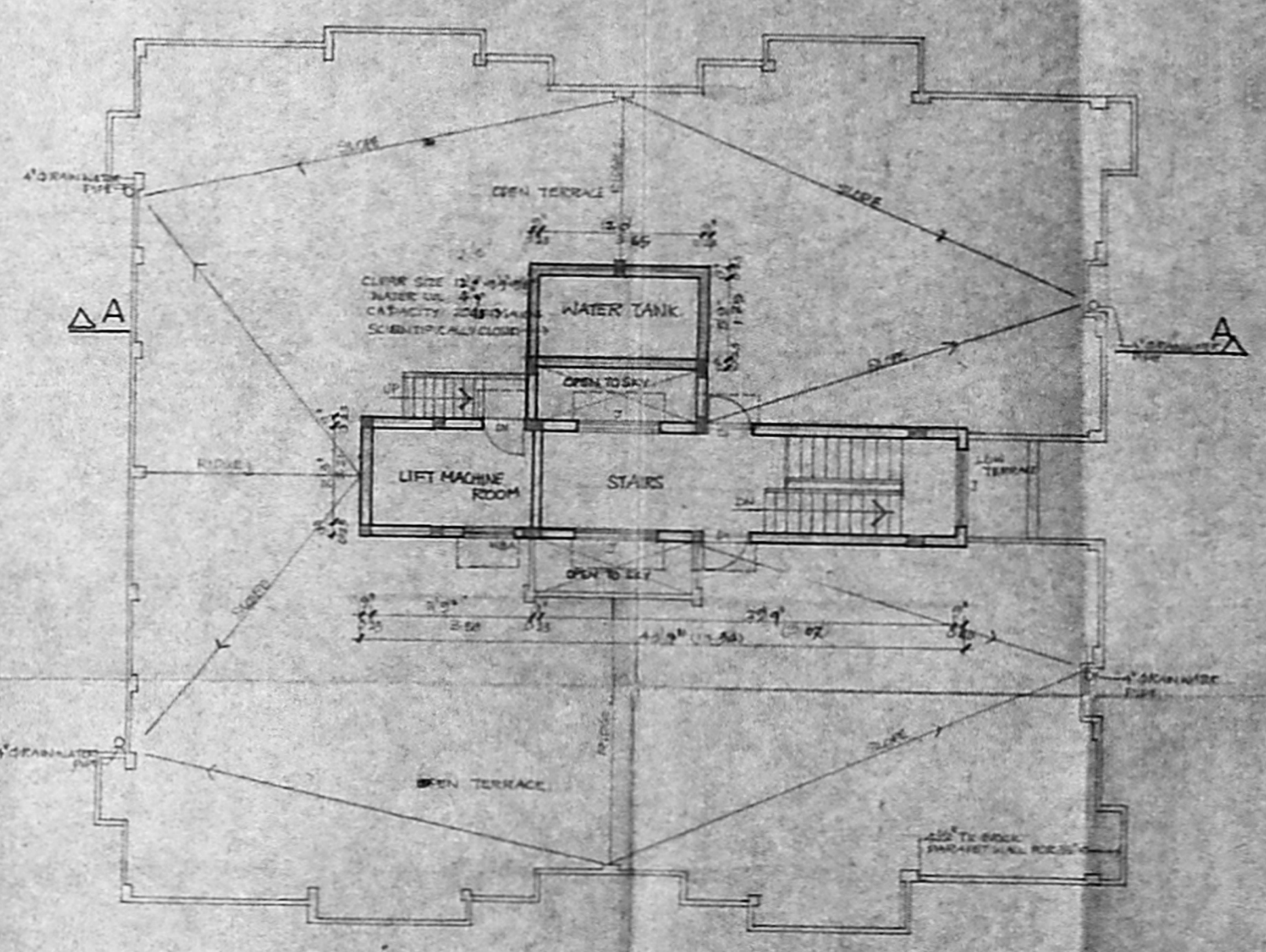

TERRACE FLOOR PLAN

PROPOSED FLATS AT SURVEY NO. 4/2 (PART), 5, 6, 7/1. DOOR NO. 66  
 MOUNT POONAMALLI ROAD, MANAPPKAM, MADRAS - 600 089.

**TYPE-2**

PROPOSED   
 SCALE: 1:30'  
 DATE: 20.8.92  
 DRG NO: 02

POWER AGENT  
 OWNERS SIGNATURE

*Siva Kumar*  
 LICENSED SURVEYOR  
 1004 MURALI R.A. NO. 12/91/93

**20 OCT 1992**  
 ARCHITECTS  
 BHARATH AND ASSOCIATES  
 12 ANNA SALA  
 MADRAS 600 005



SCHEDULE OF JOINERY		
TYPE	DESCRIPTION	SIZE
MD	T.W MAIN DOOR	6'0" x 8'0"
ED	T.W ENTRANCE DOOR	3'0" x 6'0"
WS	STEEL ROLLING SHUTTER	6'0" x 6'0"
D	T.W PANEL DOOR	3'0" x 6'0"
DI	-DO-	3'0" x 6'0"
WE	T.W GLAZED WINDOW	3'0" x 6'0"
WS	-DO-	3'0" x 6'0"
WS	-DO-	3'0" x 6'0"
WS	-DO-	3'0" x 6'0"
WS	-DO-	3'0" x 6'0"
J	R.E JALLY	3'0" x 6'0"
V	T.W VENTILATOR	1'0" x 1'0"

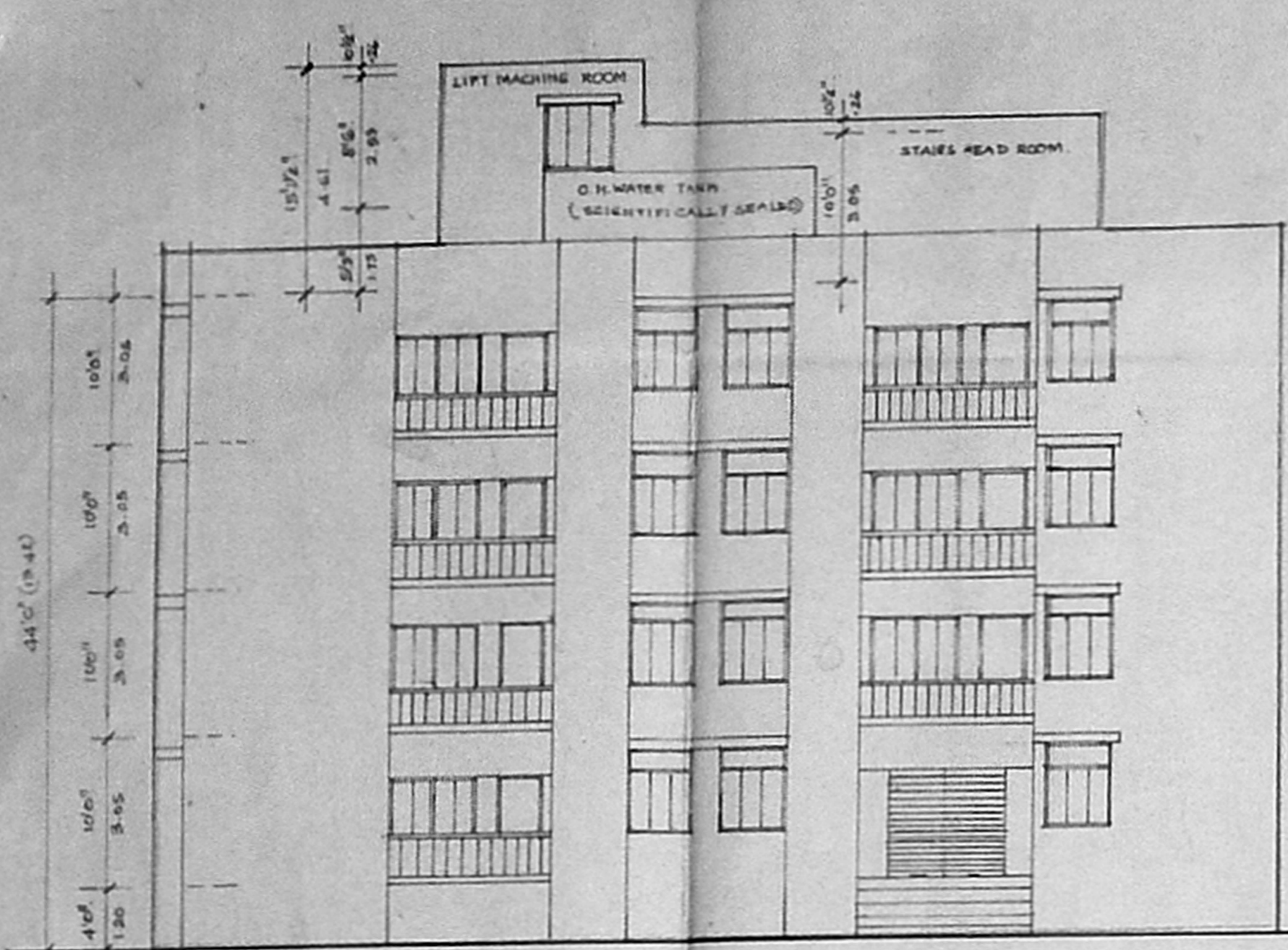

ROAD SIDE ELEVATION

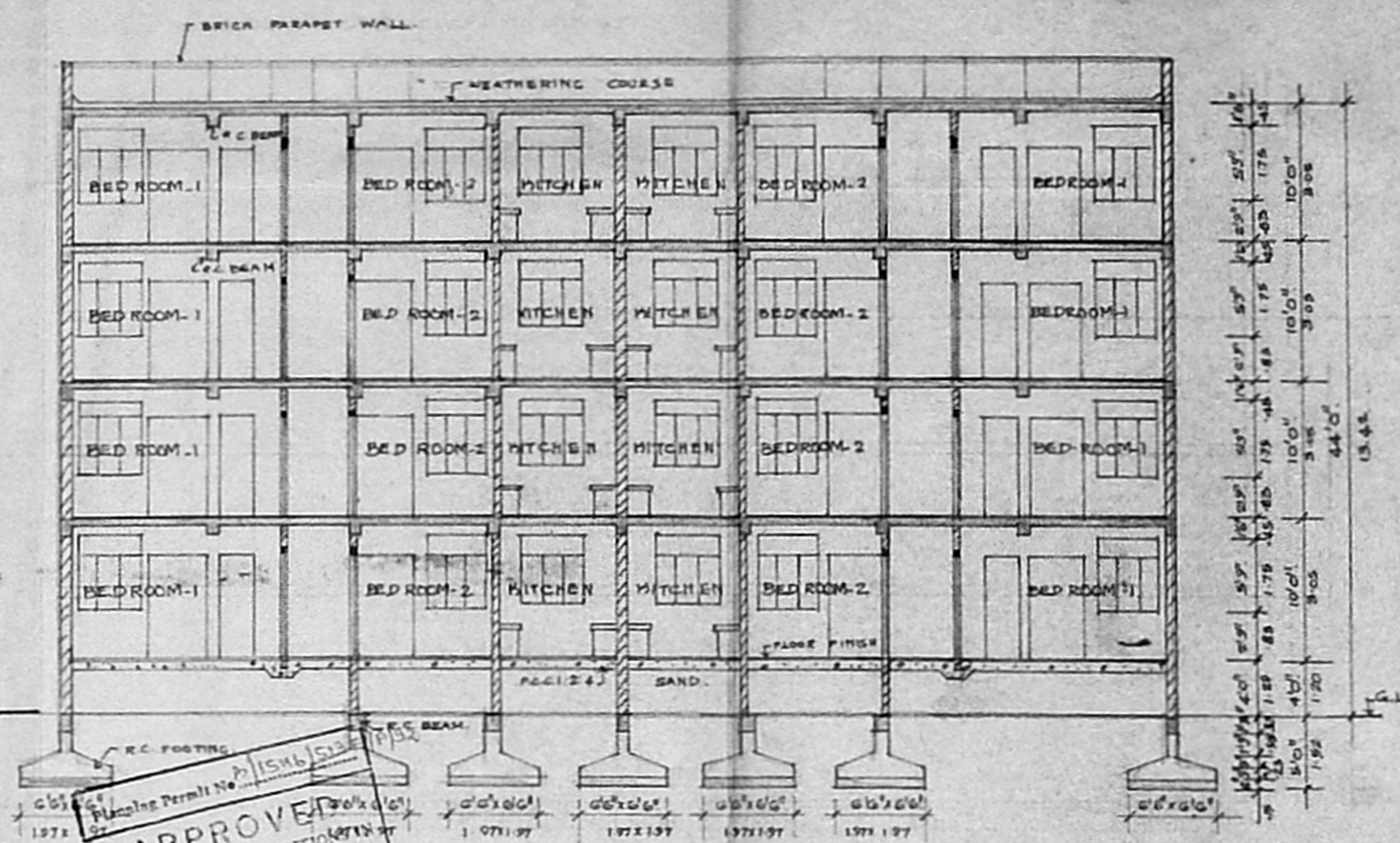

SECTION A A

APPROVED  
 SUBJECT TO THE CONDITIONS  
 OF THE PERMIT LETTER  
 No. 125/1973  
 Date: 11.11.73

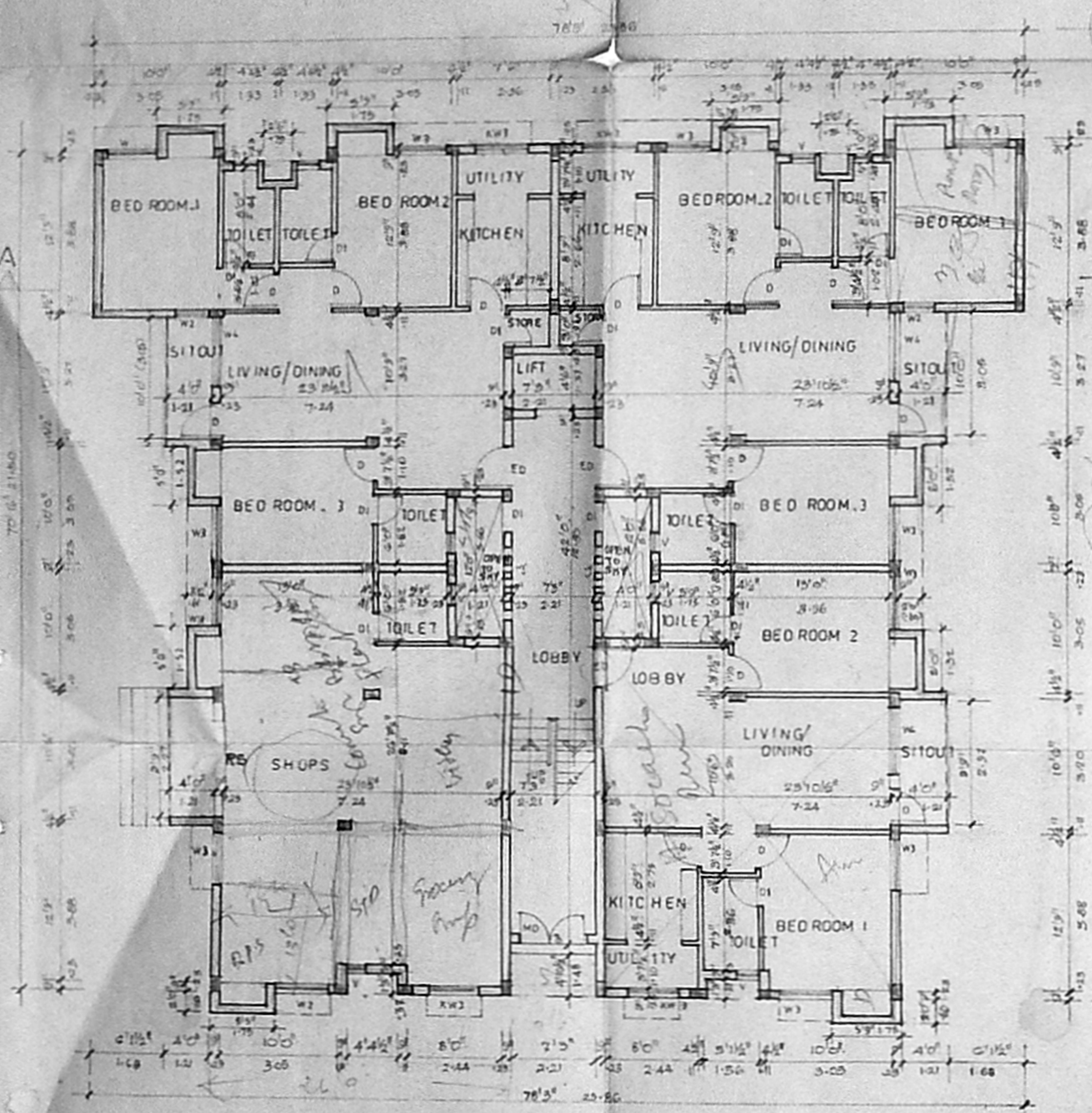

GROUND FLOOR PLAN

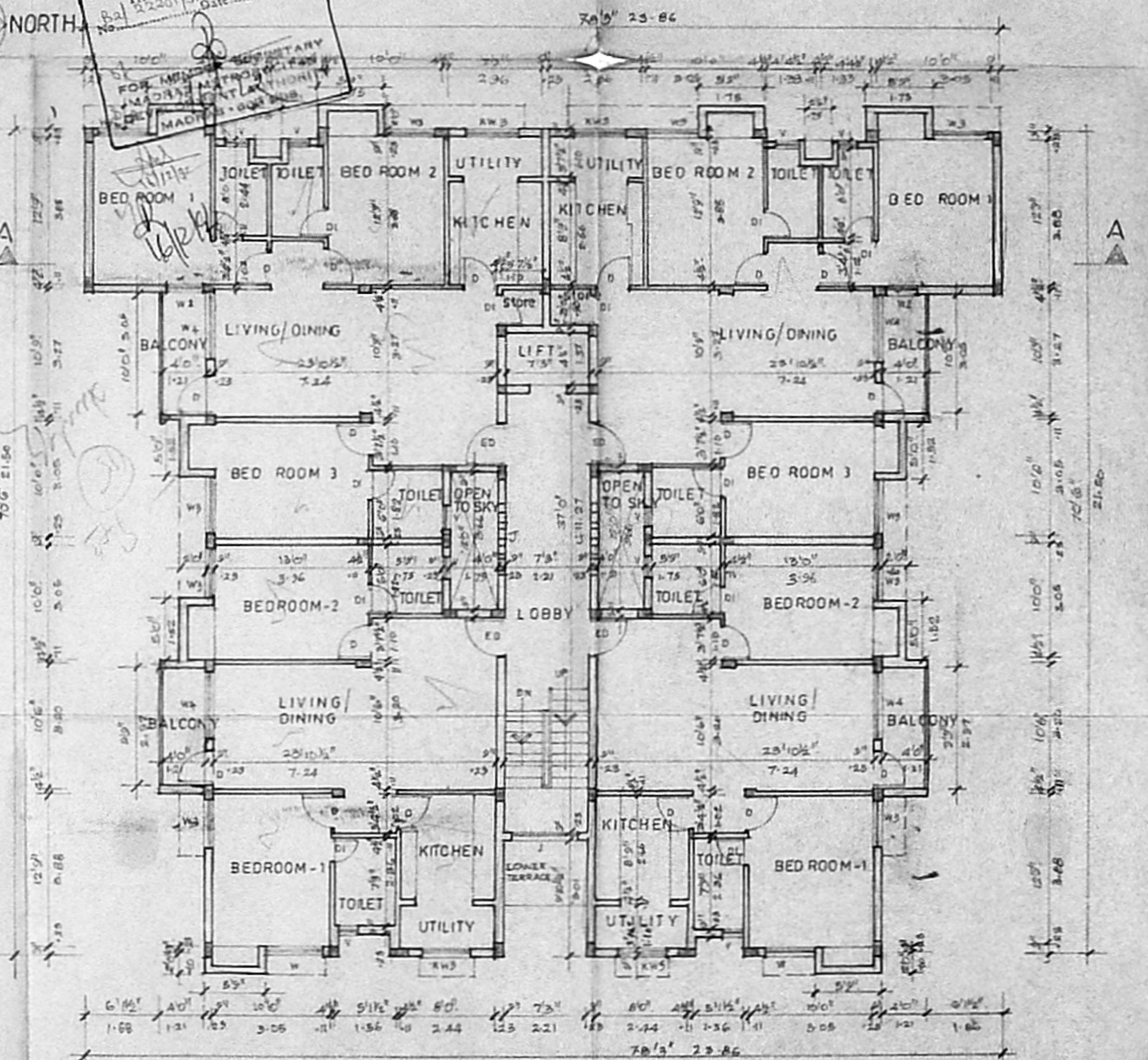

TYPICAL FLOOR PLAN for 1st 2nd & 3rd

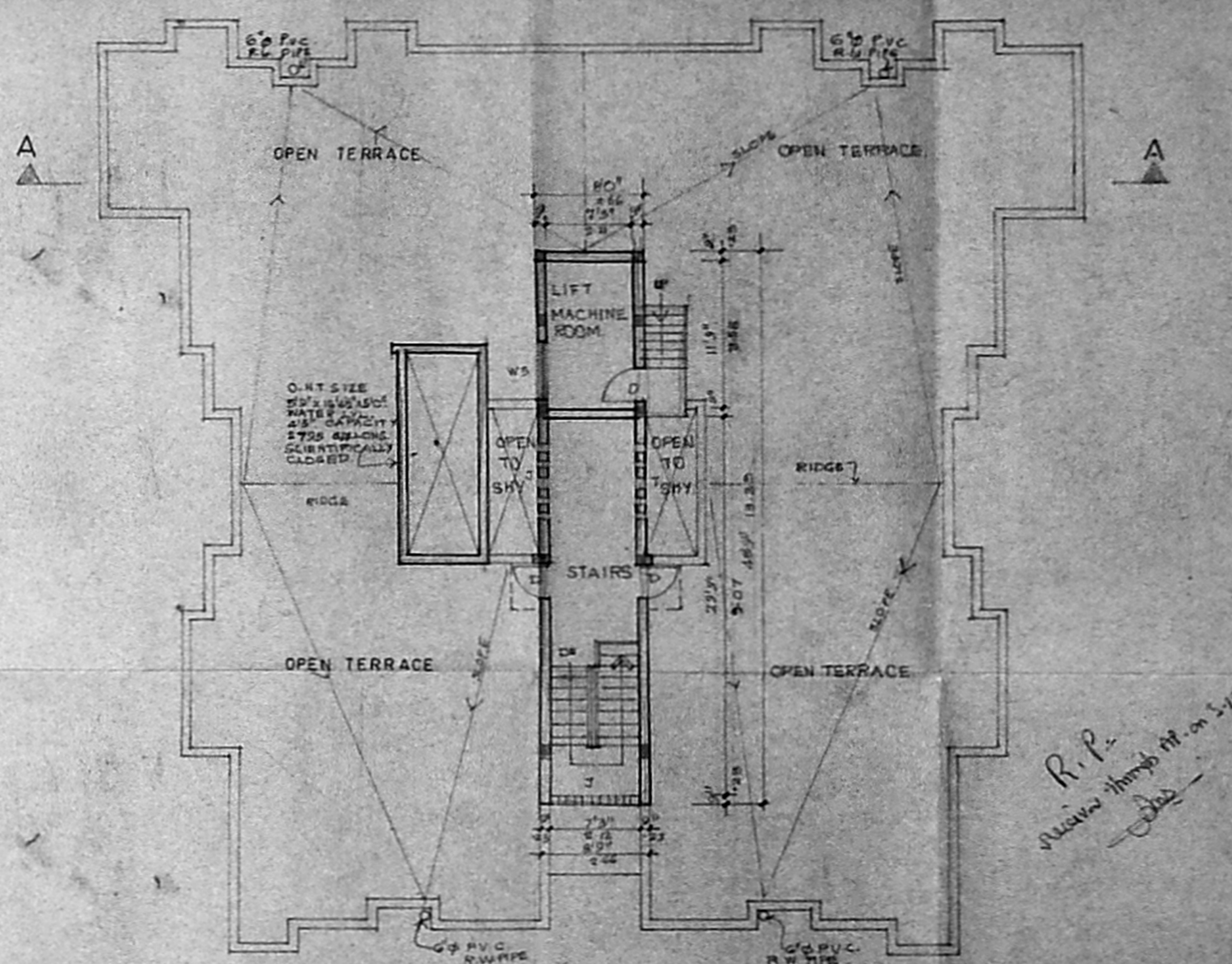

TERRACE FLOOR PLAN

PROPOSED FLATS AT SURVEY NO. 4/2, PART 5 6 7/1 DOOR NO66 MOUNT POONAMALU ROAD  
 MANAPAKKAM MADRAS - 600 089  
 TYPE - 4

PROPOSALS

SCALE: 1" = 8'0"  
 DATE: 25.9.72  
 DRG. NO.: 65  
 JOB. NO.: 799

OWNER'S SIGNATURE

LICENSED SURVEYOR  
 TARA MURALI RANGU (10/87/72)

ARCHITECTS  
 BHATH AND ASSOCIATES  
 'THE POLYGON'  
 142 ANNA SALAI  
 MADRAS - 600 015

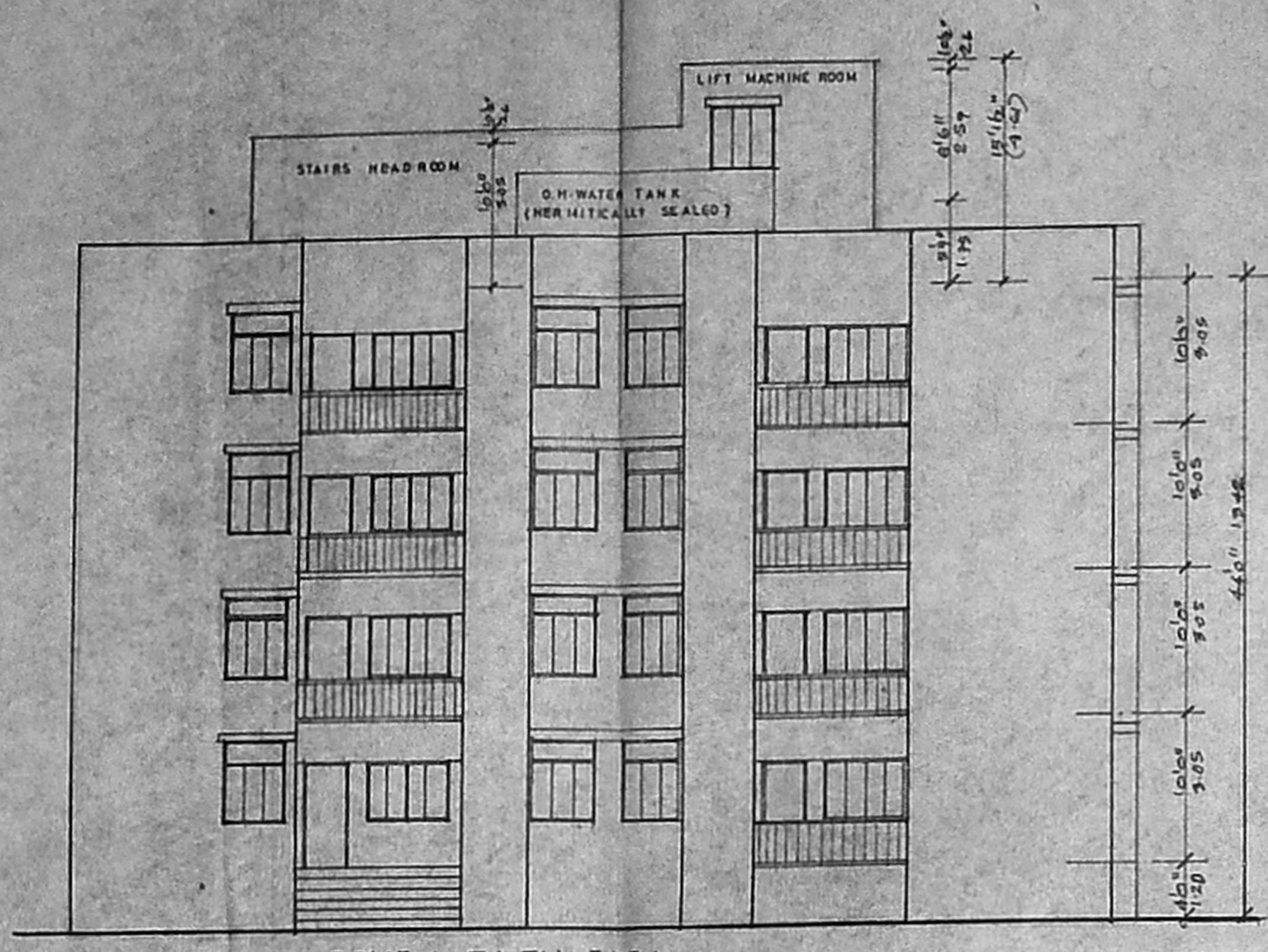

SOUTH ELEVATION

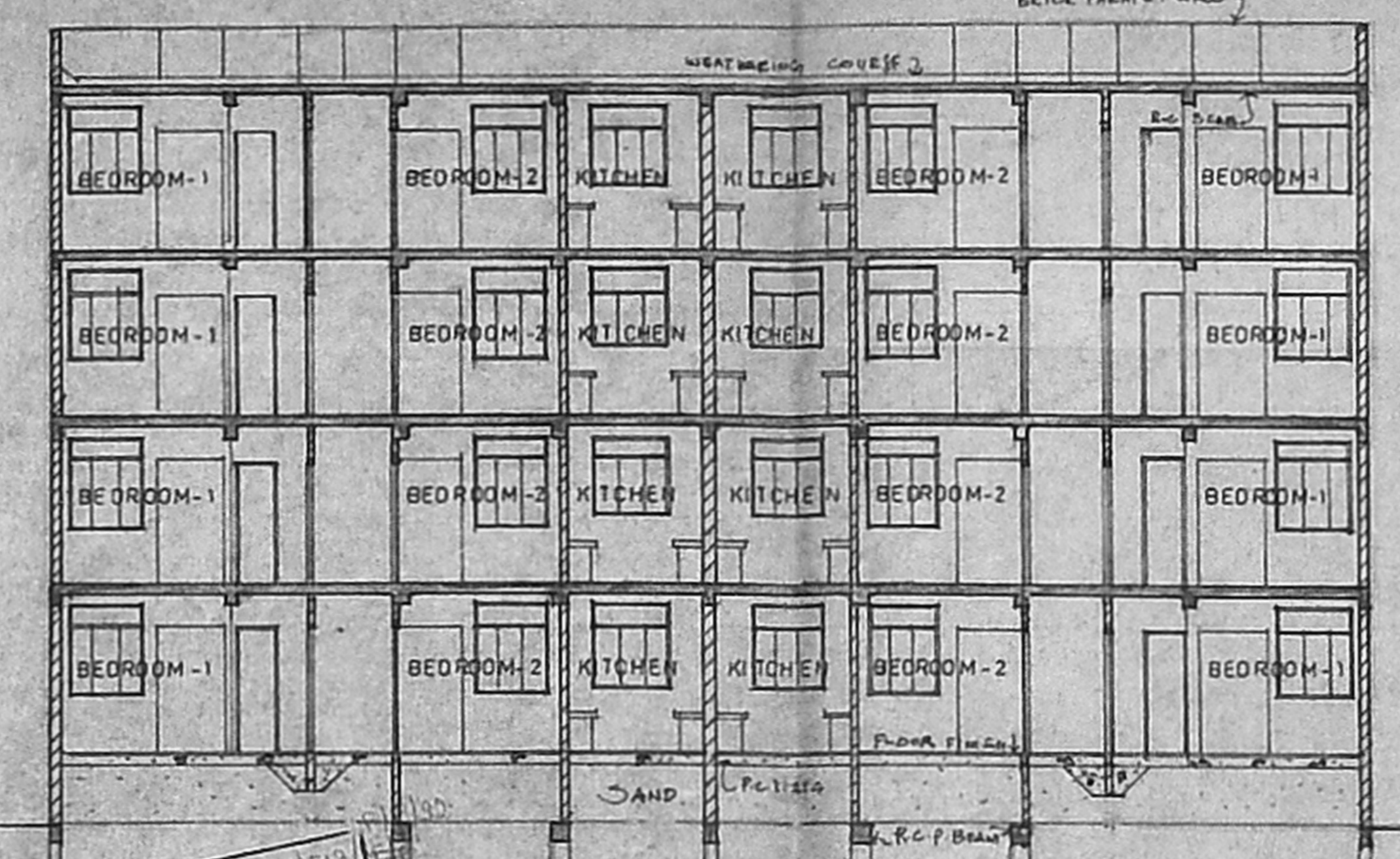

SECTION A-A

SCHEDULE OF JOINERY		
TYPE	DESCRIPTION	SIZE
MD	T.W. MAIN DOOR	6'0" x 8'0"
ED	T.W. ENTRANCE DOOR	3'6" x 6'9"
D	T.W. PANEL DOOR	3'6" x 6'9"
D <sub>1</sub>	- DO -	2'6" x 6'9"
WC	T.W. & STEEL GLAZED WINDOW	3'0" x 4'9"
WS	- DO -	4'6" x 5'9"
WP	- DO -	3'9" x 5'9"
W <sub>1</sub>	- DO -	4'6" x 5'9"
J	R.C. JALLY	6'0" x 4'0"
V	VENTILATOR	1'6" x 5'0"

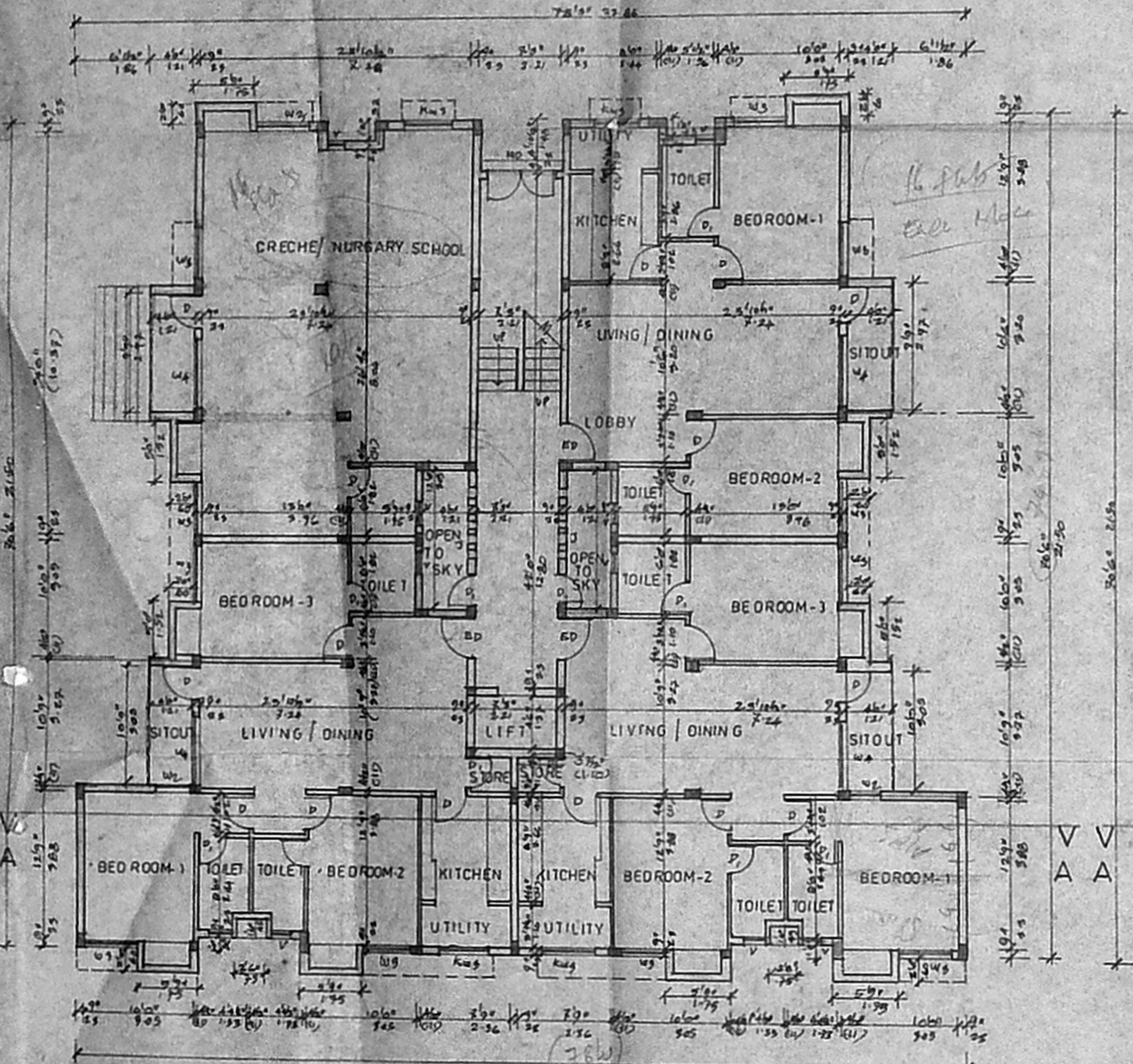

GROUND FLOOR PLAN

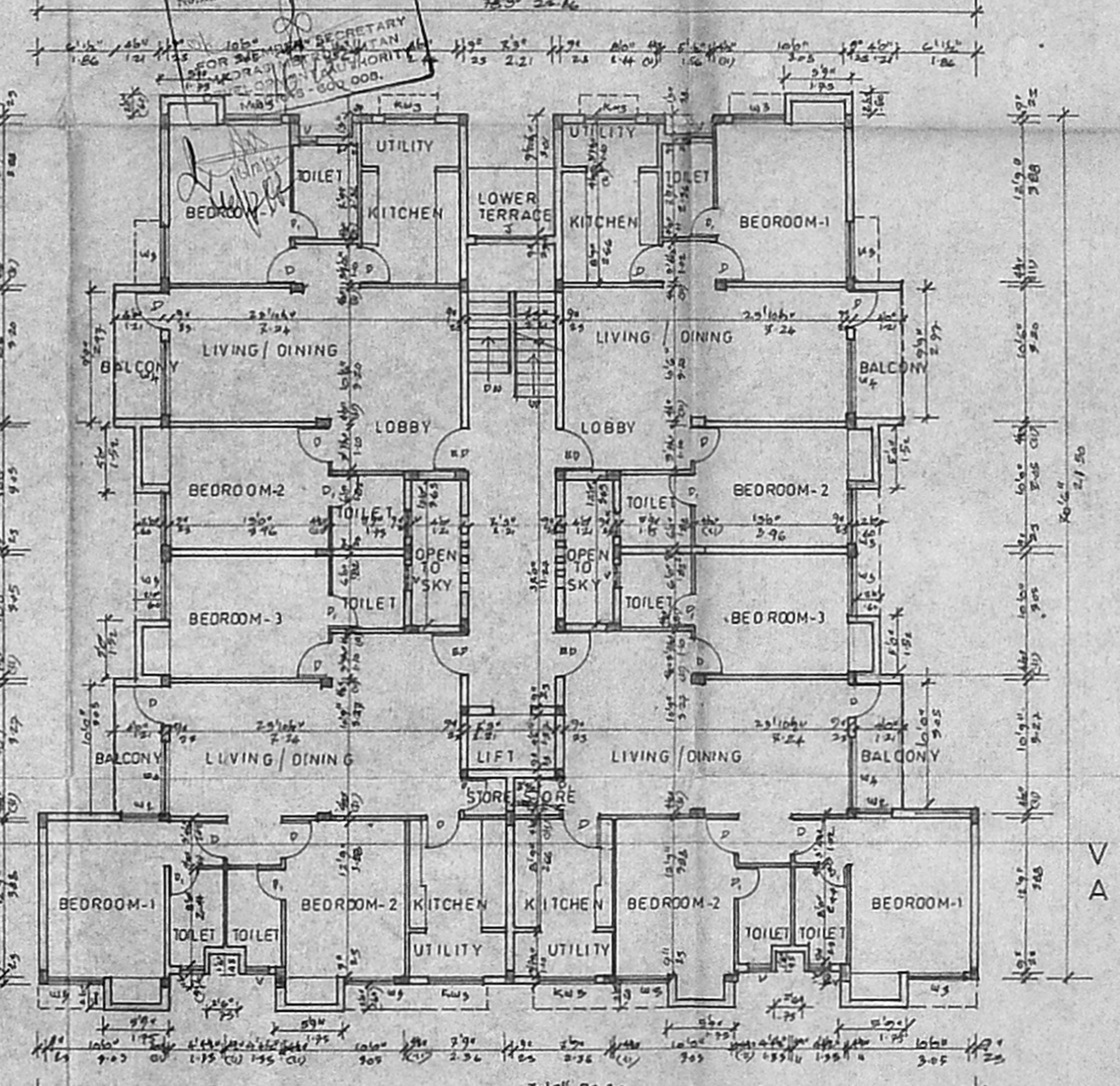

TYPICAL FLOOR PLAN (1st, 2nd & 3rd)

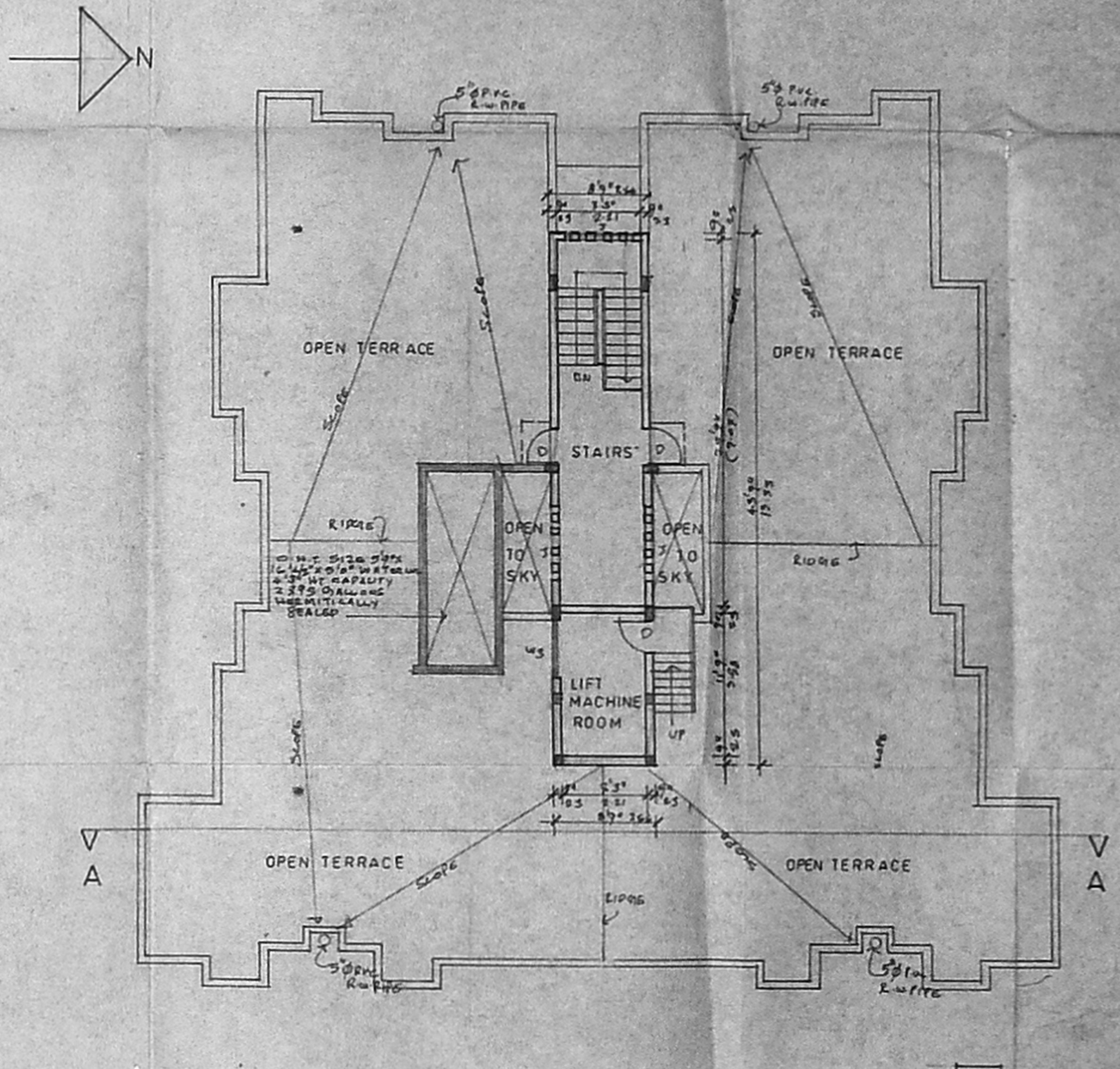

TERRACE FLOOR PLAN

PROPOSED FLATS AT SURVEY NO. 4/2 (PART), 5, 6, 7/1, DOOR NO 66  
 MOUNT POONAMALLI ROAD, MANAPAKKAM, MADRAS - 600089  
 (TYPE - 5)

SCALE 1:80"  
 DATE 26.9.92  
 JOB NO. 799  
 DRG NO. 06

POWER AGENT  
 OWNERS SIGNATURE

20 OCT 1992  
 ARCHITECTS  
 BHARATH AND ASSOCIATES  
 "THE POLYGON"  
 142 ANNA SALAI  
 MADRAS - 600 015